

Patient report

Bio-Rad DATE: 09/14/2019
D-10 TIME: 02:12 PM
S/N: #DJ4I016123 Software version: 4.30-2
Sample ID: 10575389
Injection date 09/14/2019 01:57 PM
Injection #: 19 Method: HbA1c
Rack #: --- Rack position: 3

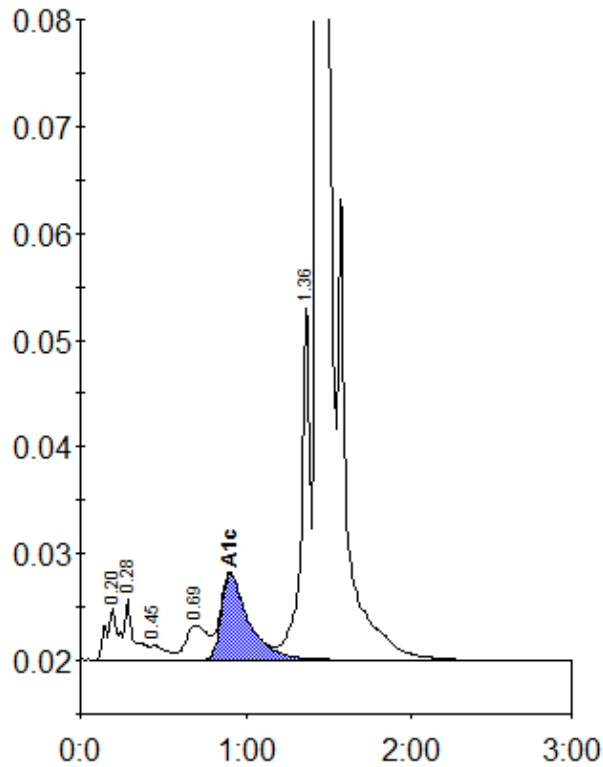

Peak table - ID: 10575389

| Peak | R.time | Height | Area | Area % |
|-------------|--------|--------|---------|--------|
| A1a | 0.20 | 4910 | 24902 | 1.1 |
| A1b | 0.28 | 5698 | 22153 | 0.9 |
| F | 0.45 | 1336 | 9439 | 0.4 |
| LA1c/CHb-1 | 0.69 | 3260 | 29651 | 1.3 |
| A1c | 0.91 | 8110 | 92887 | 5.5 |
| P3 | 1.36 | 33541 | 125184 | 5.4 |
| A0 | 1.44 | 632917 | 2033640 | 87.0 |
| Total Area: | | | 2337855 | |

| | |
|----------------|-----|
| Concentration: | % |
| A1c | 5.5 |